

# 1365 HARRY

Edited by  
WILL HUDSON

THEME of CHARLIE SPIVA  
ORKEH RECOR

To play this arrangement exactly as recorded by Charlie Spiva

1st Saxophone Eb Alto  
Slow

# REAMS

his ORCHESTRA

6546

from [X] to [X]

Words and Music by

SYLVIA DEE, CHARLIE SPIVAK

and SONNY BURKE

2

1st Saxophone Eb Alto

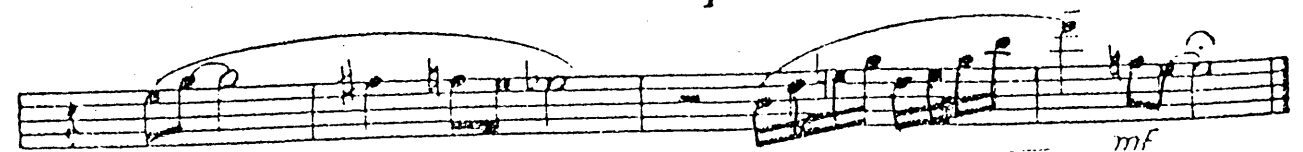
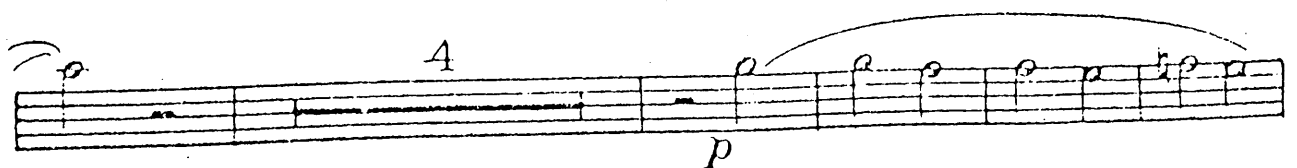
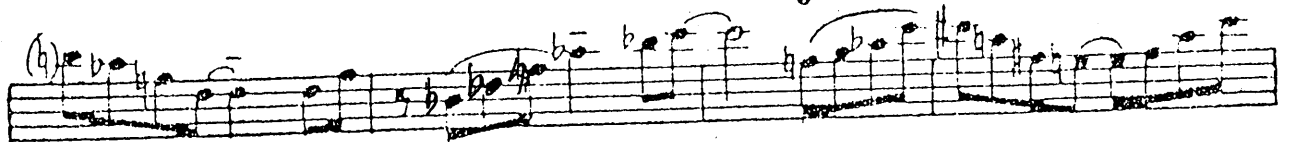

# 136

Edited by  
WILL HUDSON

THEME of CHARLIE SPIV  
OKEH RECO

To play this arrangement exactly as recorded by Charlie Spi

## 2nd Saxophone Bb Tenor

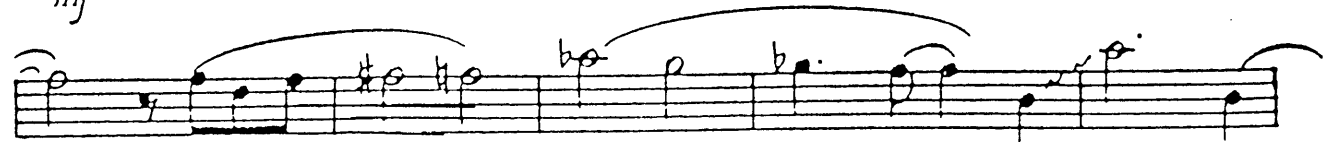
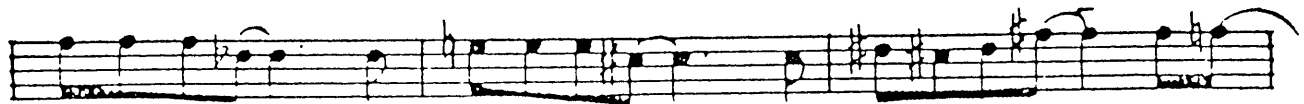
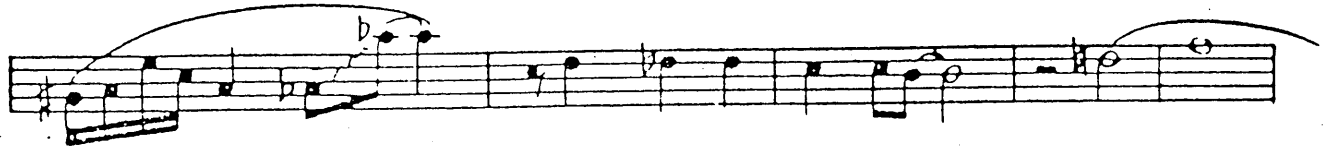

# REAIMS

and his ORCHESTRA

Words and Music by

No. 6546

SYLVIA DEE, CHARLIE SPIVAK

up from [X] to [X]

and SONNY BURKE

2  
2nd Saxophone Bb Tenor

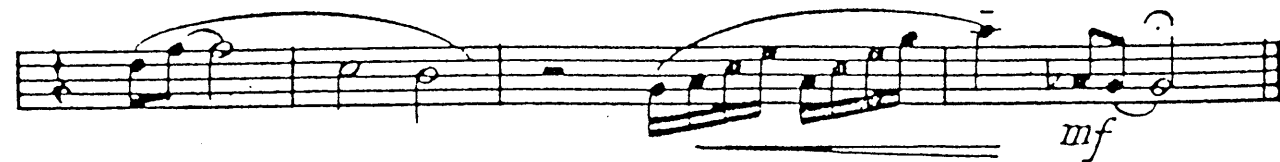
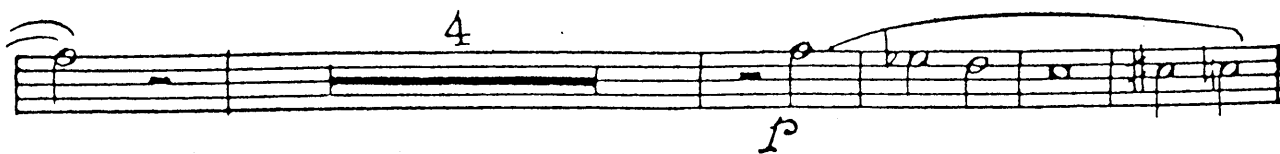
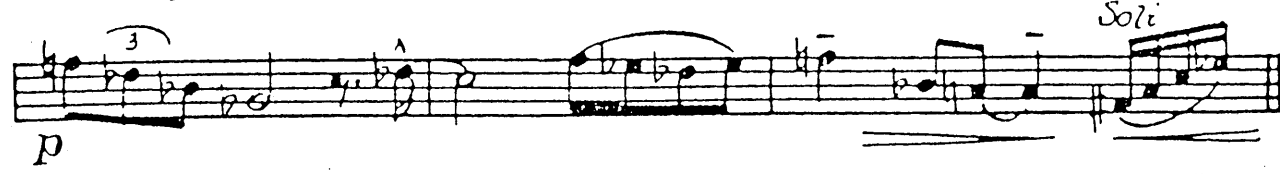
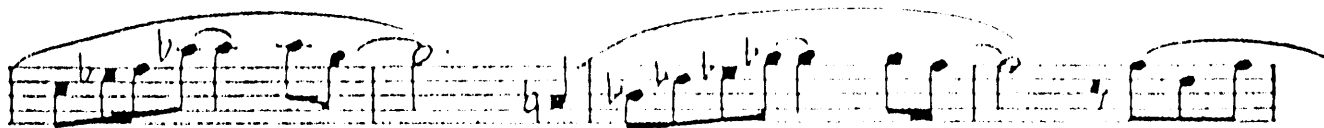

# 136

Edited by  
WILL HUDSON

THEME of CHARLIE SPI  
OKEH RECC

3rd Saxophone Eb Alto

To play this arrangement exactly as recorded by Charlie Sp

Slow

[A]

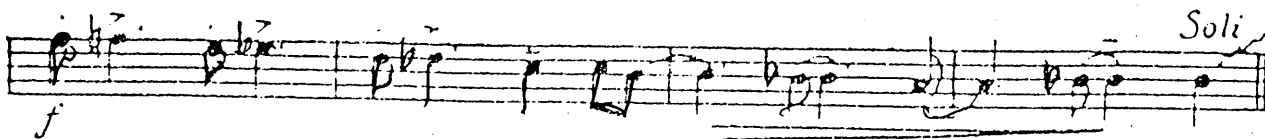
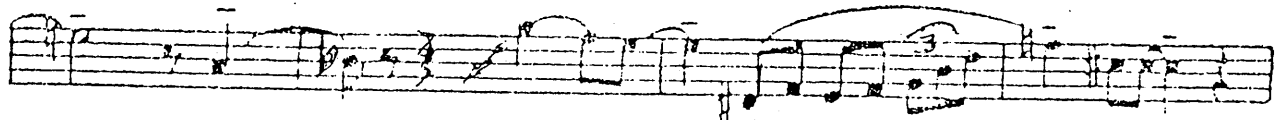
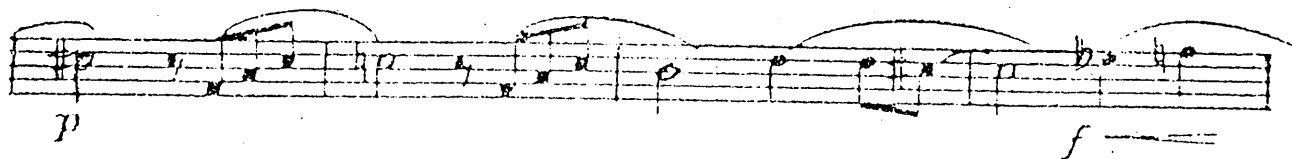
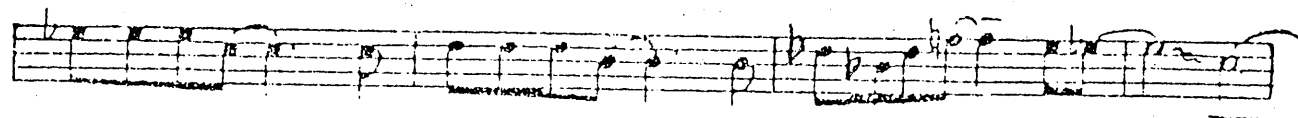
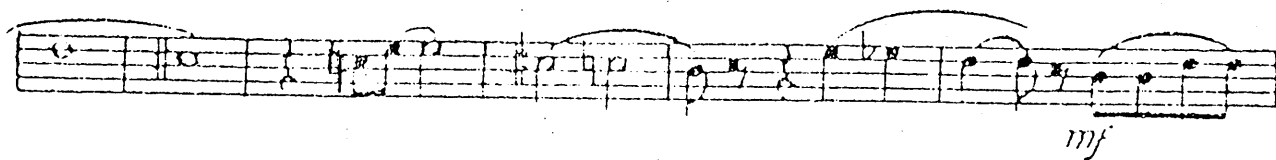
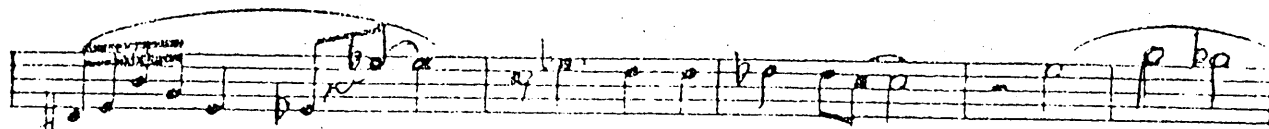
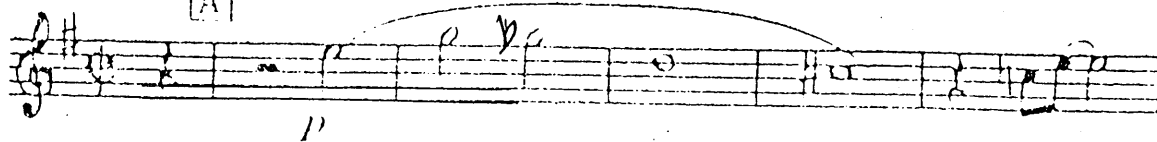

Soli

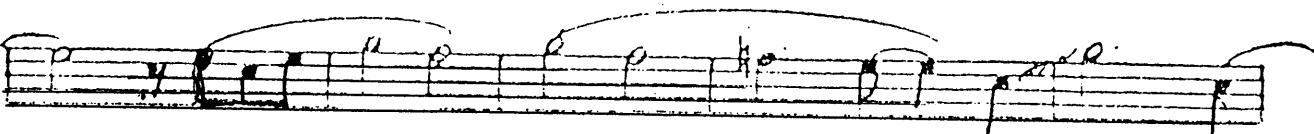

# HEAVENS

and his ORCHESTRA

Words and Music by

©. 6546

SYLVIA DEE, CHARLIE SPIVAK

rip from [X] to [X]

and SONNY BURKE

2

3rd Saxophone Eb Alto

# 136

# SIMILE

Written by  
WILL HUDSON

THEME of CHARLIE SPIV  
OKEH RECO

To play this arrangement exactly as recorded by Charlie Spiv

Saxophone Bb Tenor

Slow

A

# REAMS

and his ORCHESTRA

D. 6546

up from [X] to [X]

Words and Music by

SYLVIA DEE, CHARLIE SPIVAK

and SONNY BURKE

2

4th Saxophone Bb Tenor

# 136

Edited by  
WILL HUDSON

THEME of CHARLIE SPIN  
OKEH RECC.

To play this arrangement exactly as recorded by Charlie Spin

## 5th Eb Baritone Sax.

Slow

and his ORCHESTRA

D. 6546

(up from [X] to [X])

Words and Music by

SYLVIA DEE, CHARLIE SPIVAK

and SONNY BURKE

5th Eb<sup>2</sup> Baritone Sax.

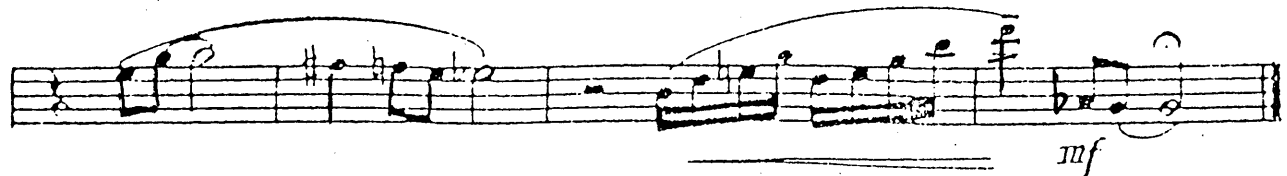
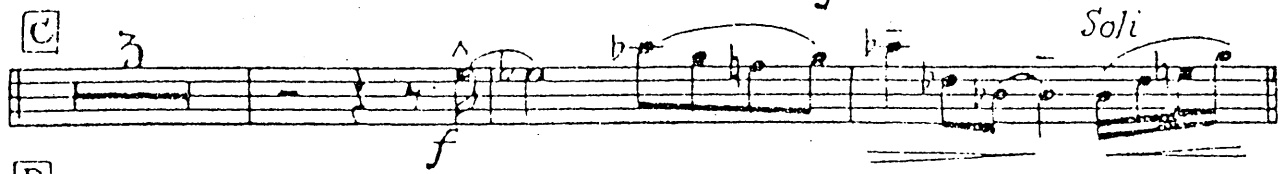
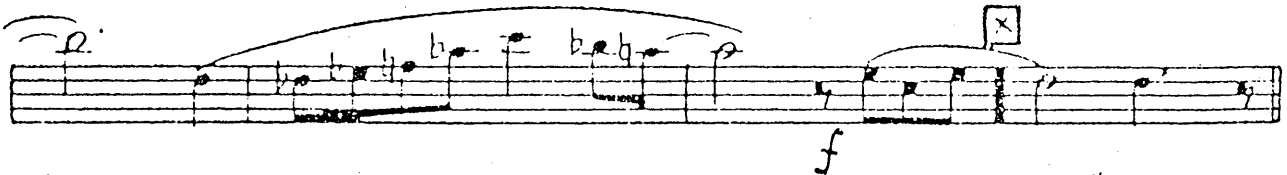
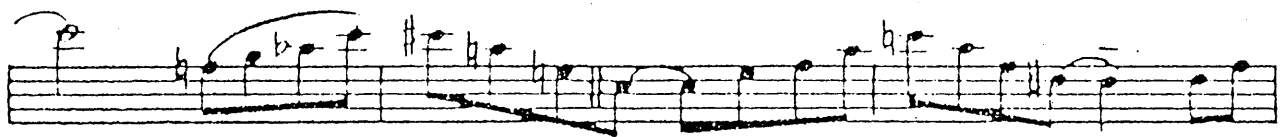
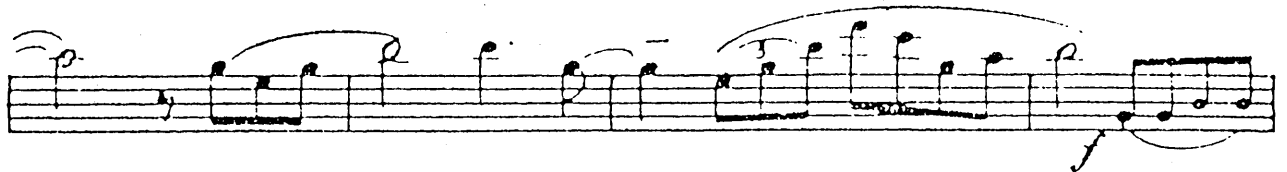
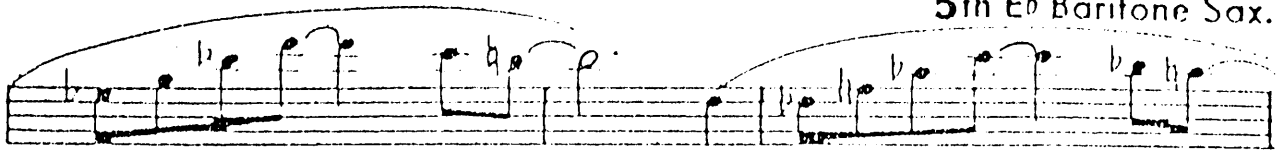

# 136 STARD

Edited by  
WILL HUDSON

THEME of CHARLIE SPIVAK  
OKEH RECORDS

To play this arrangement exactly as recorded by Charlie Spivak

## 1st Trumpet in Bb

Slow

Solo Ton Mute

SOLO AS PLAYED BY CHARLIE SPIVAK

mf

OPEN Solo

No Solo

f

Solo

No Solo

f

B

2 STRAIGHT MUTE

1

1

mf

# REAMS

his ORCHESTRA

. 6546

from [X] to [X]

Words and Music by

SYLVIA DEE, CHARLIE SPIVAK

and SONNY BURKE

2

1st Trumpet in Bb

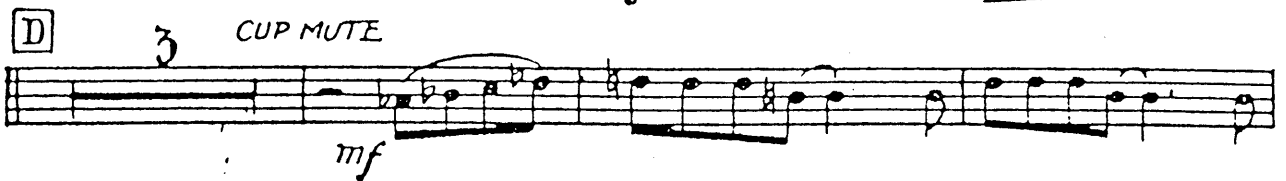
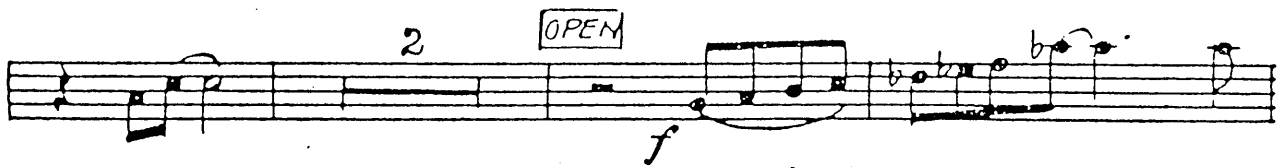
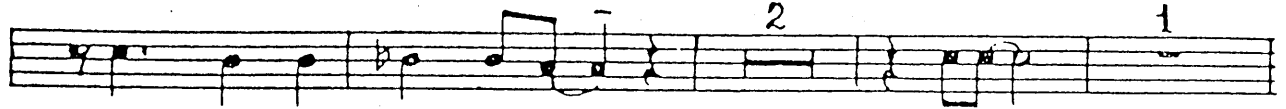

# STARDREAMS 130

Edited by  
Will Hudson

Theme of Charlie Spivak and his Orchestra  
Okeh Record No. 6546

Words and Music by  
Sylvia Dee, Charlie Spivak  
and Sonny Burke

To play this arrangement exactly as recorded by Charlie Spivak—skip from [X] to [X]

2nd Trumpet in Bb

Slow

[A] 23

*f*

[X] 1

*f*

[B] 2 STRAIGHT MUTE 1 1

*mf*

2 1 2

OPEN

*f*

2 STRAIGHT MUTE 1 OPEN [X] *f* *Sting*

*mf*

[C] *f*

[D] 3 *p* CUP MUTE *mf*

OPEN

# STARDREAMS 136

Edited by  
Will Hudson

Theme of Charlie Spivak and his Orchestra  
Okeh Record No. 6546

Words and Music by  
Sylvia Dee, Charlie Spivak  
and Sonny Burke

To play this arrangement exactly as recorded by Charlie Spivak—skip from [X] to [X]  
3rd Trumpet in Bb

Slow

[A]

23

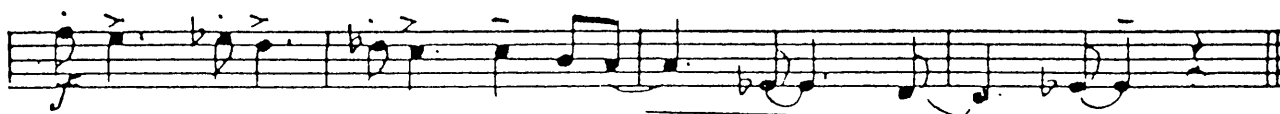

[B]

2

STRAIGHT MUTE

1

1

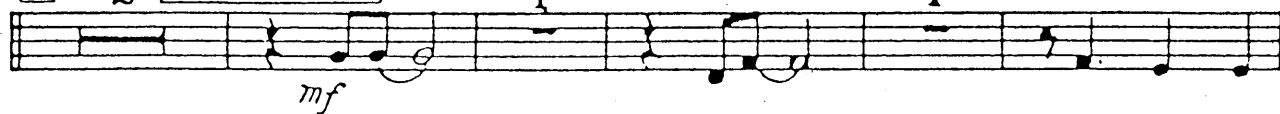

OPEN

2

STRAIGHT MUTE

1

OPEN

[X]

STING

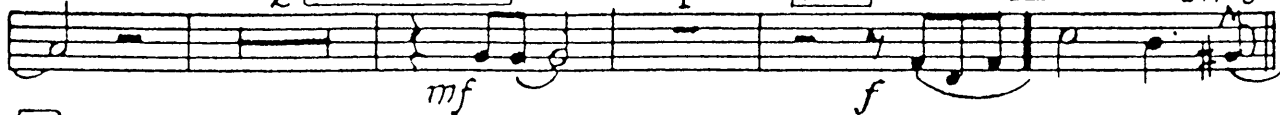

[C]

[D]

3

CUP MUTE

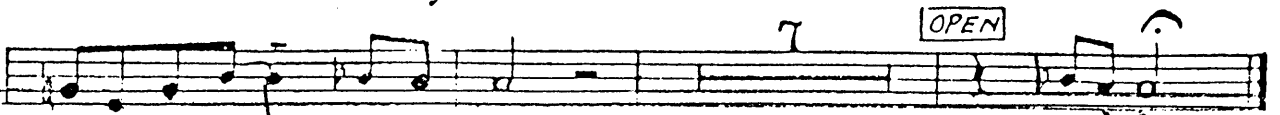

# JUST A DREAM 130

Edited by  
Will Hudson

Theme of Charlie Spivak and his Orchestra  
Okeh Record No. 6546

Words and Music by  
Sylvia Dee, Charlie Spivak  
and Sonny Burke

To play this arrangement exactly as recorded by Charlie Spivak—skip from [X] to [X]

## 1st Trombone

Slow

# STARDREAMS

Edited by  
Will Hudson

Theme of Charlie Spivak and his Orchestra  
Okeh Record No. 6546

Words and Music by  
Sylvia Dee Charlie Spivak  
and Song Book

# 136

To play this arrangement exactly as recorded by Charlie Spivak—skip from [X] to [X]

2nd Trombone

Slow

[A]

23

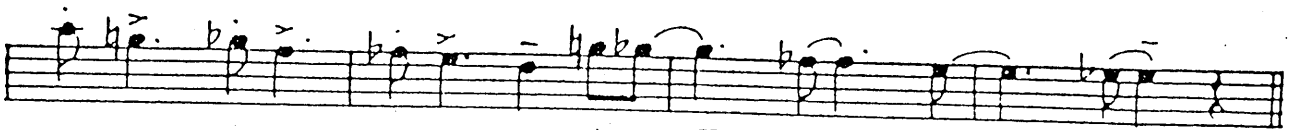
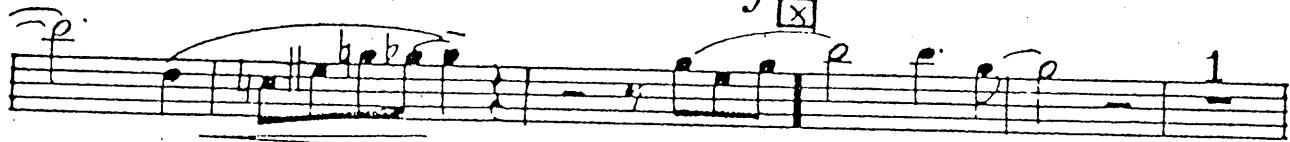

[B]

2

STRAIGHT MUTE

1

1

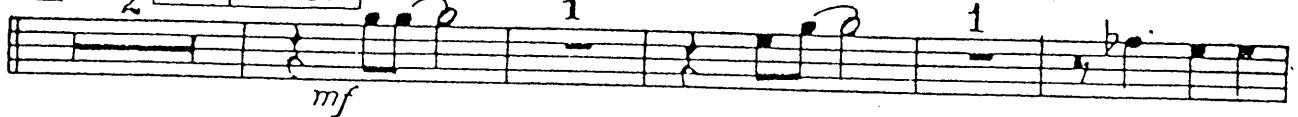

mf

OPEN

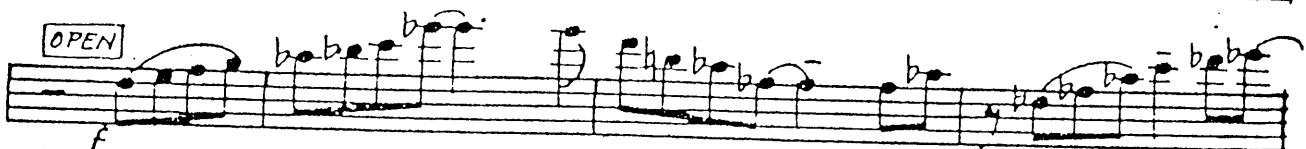

STRAIGHT MUTE

2

1

OPEN

[X]

Slings

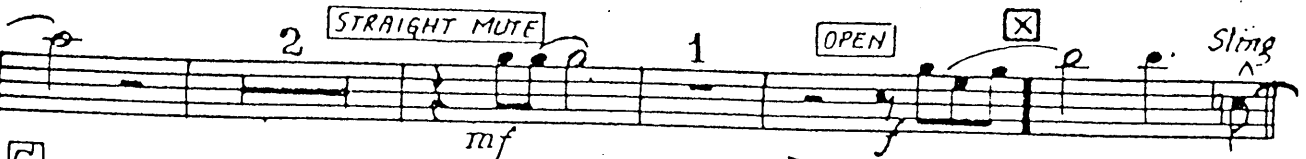

mf

[C]

p

f

[D]

3

CUP MUTE

mf

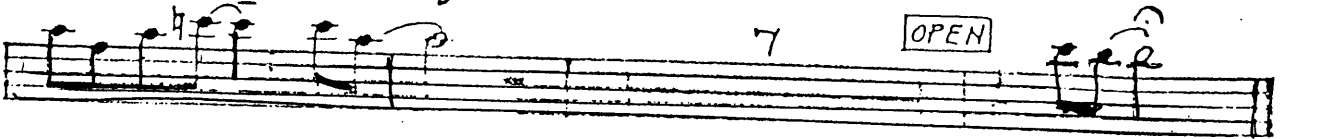

OPEN

7

mf

# STARDREAMS

Edited by  
Will Hudson

Theme of Charlie Spivak and his Orchestra  
Okeh Record No. 6546

Words and Music by  
Sylvia Dee  
Charlie Spivak  
and Sonny Burke

# 136

To play this arrangement exactly as recorded by Charlie Spivak—skip from [X] to [X]

## 3rd Trombone

Slow

[A]

23

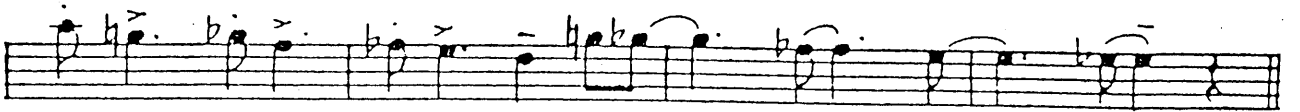

[B]

2

STRAIGHT MUTE

1

1

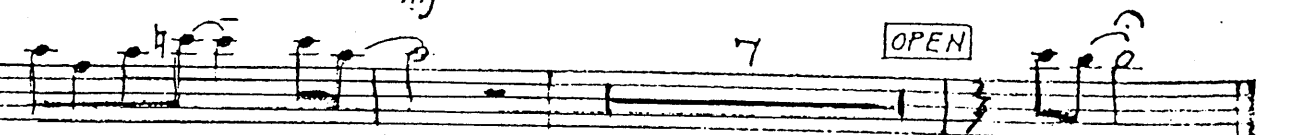
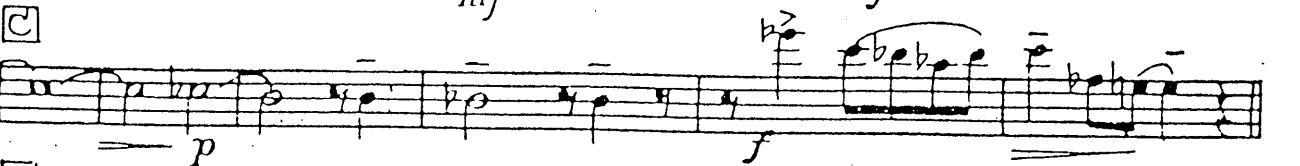
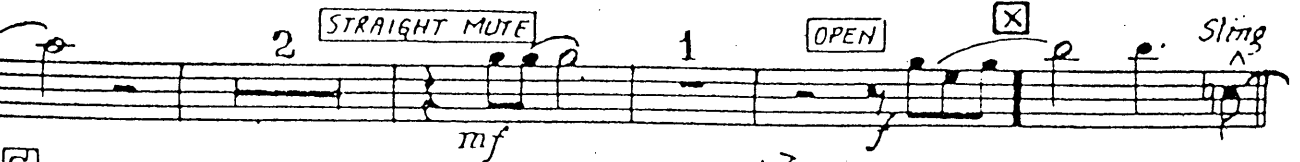
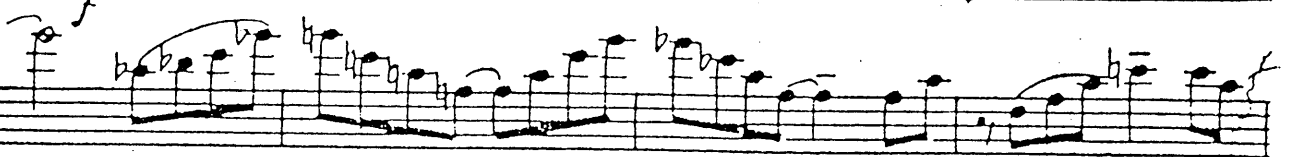
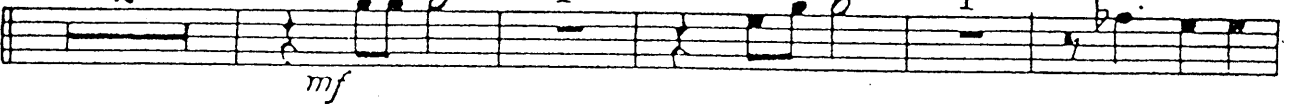

# 136

Written by  
WILL HUDSON

THEME of CHARLIE SPIVANO  
OKEH RECORDS

To play this arrangement exactly as recorded by Charlie Spivano

Guitar

Slow

**A**

Cm7 E<sup>b</sup>m7 A<sup>b</sup>7b9 B<sup>b</sup>maj.7 B<sup>b</sup> C<sup>#</sup>m7 F<sup>#</sup>7b9

You <sup>mf</sup> come in STAR-DREAMS to bring me our dreams and

Cm7 C9 F7+b9 A<sup>b</sup>9 G9 G<sup>b</sup>9 F9 F7 Cm7

then we share a thrill a - gain . . . A - gain. You're mine in

E<sup>b</sup>m7 A<sup>b</sup>7b9 B<sup>b</sup>maj.7 B<sup>b</sup> C<sup>#</sup>m7 F<sup>#</sup>7b9 Cm7

STAR-DREAMS as ev - 'ry star-beams. Our love — is all you're

C9 F7b9 B<sup>b</sup> Cm7 F7b9 B<sup>b</sup>maj.7 B<sup>b</sup> B<sup>b</sup>maj.7 B<sup>b</sup>

think - ing of. — Once a-gain the moon wan-ders past. You

B<sup>b</sup>dim. C<sup>#</sup>m7 F<sup>#</sup>7b9 B<sup>b</sup> B<sup>b</sup>maj.7

· kiss me at last — And all of my cares take flight — Then you hold me

C Cdim. Dm7 G7b9 C F<sup>#</sup>m6 Ddim.

close for a while; I see your sweet smile Two hearts beat as one to-night — But I

Cm7 E<sup>b</sup>m7 A<sup>b</sup>7b9 B<sup>b</sup> C<sup>#</sup>m7 F<sup>#</sup>7b9

lose my STAR-DREAMS they're gone — as dawn beams — I sigh

Cm7 C<sup>#</sup>m7 F7b9 B<sup>b</sup> B<sup>b</sup>maj.7 B<sup>b</sup> B<sup>b</sup>

— as STAR-DREAMS say good - bye. —

F7 E<sup>b</sup>7(b9) E<sup>b</sup>7 D7(b9) D<sup>b</sup>7 C7(b9) Cm7 B<sup>b</sup>7(b9) B<sup>b</sup> D<sup>b</sup>m6 Cm7 B<sup>b</sup>9 B<sup>b</sup>7(b5)

**B**  
Cm7 E<sup>b</sup>m7 A<sup>b</sup>7b9 B<sup>b</sup> C<sup>#</sup>m7 F<sup>#</sup>7b9 Cm7

*mf*

# REAMS

and his ORCHESTRA

No. 6546

Adapted from [X] to [X]

Words and Music by

SYLVIA DEE, CHARLIE SPIVAK

and SONNY BURKE

2  
Guitar

C9 F7b9 Ab9 G9 Gb9 F9 F7 Cm7 Ebm7 A7b9

Bb C#m7 F#7b9 Cm7 Cm7 F7b9 Bb Cm7 Ebm6

Bb Bb Bbdim. C#m7 F#7b9 Bb

*f*

C Cdim. Dm7 G7b9 C F#m6 Ddim. Cm7

*mf*

Em7 A7b9 Bb C#m7 F#7b9 Cm7 [X] Cm7 F7b9

[C] Bb7+ Bb7+ A7+ Ab7+ C#m7

*p*

Bb Bb C#m7 F#7b9 [D] Bb Bbdim.

*f* *mf*

C#m7 F#7b9 Bb C Cdim. Dm7 G7b9

C Cm7 Ebm7 A7b9 Ebmaj7 Bb C#m7 F#7b9

Cm7 C9 F7b9 Bb Bb Bb Bb

*mf*  
You come in STAR-DREAMS to bring me our dreams and

Then — we share a thrill a - gain .. A - gain. You're mine in

STAR-DREAMS as ev - 'ry star-beams Our love — is all you're thinking

*Sax's*  
of. — Once a-gain the moon wanders past. You kiss me at last — And

*Trit.*  
all of my cares — take flight — Then you hold me close for a while; I see your sweet smile: Two

Edited by  
WILL HUDSON

THEME of CHA  
OK

To play this arrangement exactly as recorded by C

2  
Piano

Ensemble (Ens) musical score for piano. The score includes vocal lines and instrumental accompaniment.

Vocal lyrics:  
 hearts beat as one — lo-night — But I lose my STAR-DREAMS they're gone —  
 dawn beams. I sigh as STAR-DREAMS say good-bye.

Instrumental markings:  
 TRPT. Solo  
 f  
 mf

Other markings: Ens, Trpt, Sax, (S)

# DREAMS

[X] and his ORCHESTRA

Words and Music by

CD NO. 6546

SYLVIA DEE, CHARLIE SPIVAK

skip from [X] to [X]

and SONNY BURKE

3  
Piano

Piano

Sax's

*p*

(Sax's) (1)

(Ens)

*f*

*mf*

(Brass)

*p*

(Trpt)

*p*

*p*

# 136

# STAR DREAMS

Edited by  
WILL HUDSON

THEME of CHARLIE SPIVA  
OKEH RECORD.

To play this arrangement exactly as recorded by Charlie Spiva

Bass

*Slow*

[A]

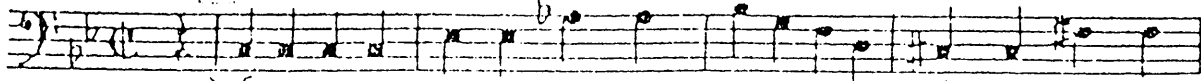

*mf*  
You come in STAR DREAMS to bring me our dreams and

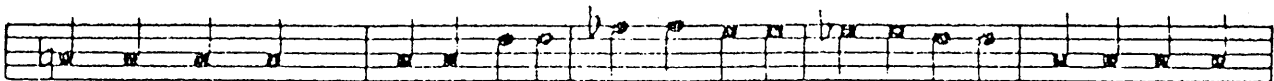

then we share a thrill - a - gain - A - gain You're mine in

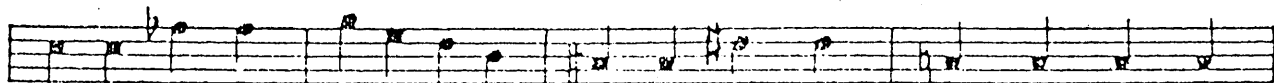

STAR-DREAMS as ev - 'ry star beams Our love - is all you're

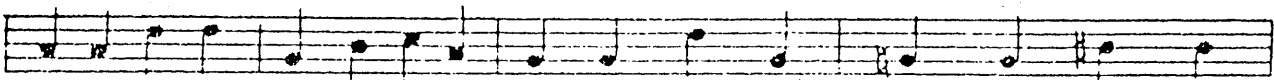

think - ing of \_\_\_\_\_ Once a gain the moon wanders past - You

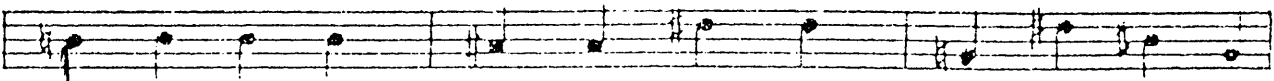

kiss me at last - And all of my cars take flight - Then you hold me

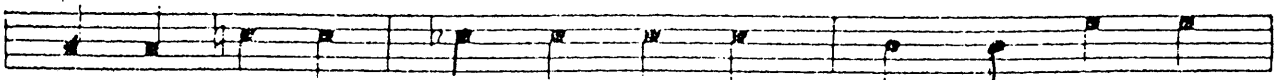

close for a while, - I see your sweet smile - Two hearts beat as one to night -

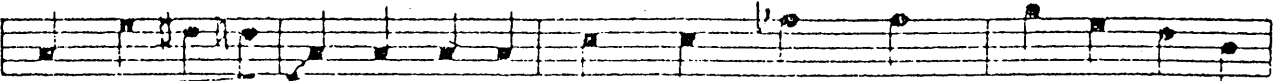

\_\_\_\_\_ But I lose my STAR-DREAMS they're gone \_\_\_\_\_ as

[X]

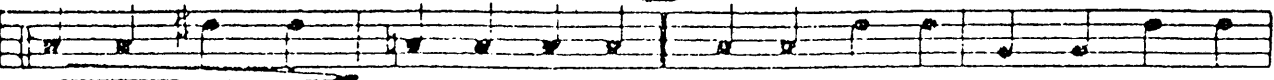

dawn beams I sigh as STAR-DREAMS say good-bye -

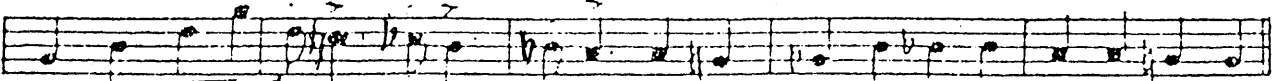

[B]

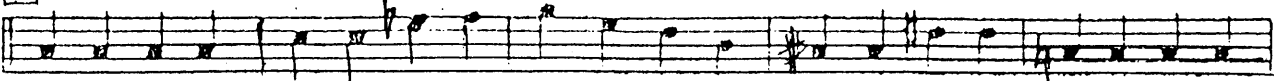

his ORCHESTRA  
6546  
from [X] to [X]

Words and Music by  
SYLVIA DEE, CHARLIE SPIVAK  
and SONNY BURKE

2  
Bass

SHOW OFF YOUR

TRIGGER ALPERT'S STRING BASS SOLO

# LOUSY DREAMS

Edited by  
Will Hudson

Theme of Charlie Spivak and his Orchestra  
Okeh Record No. 6546

Words and Music by  
Sylvia Dee, Charlie Spivak  
and Sonny Burke

To play this arrangement exactly as recorded by Charlie Spivak—skip from [X] to [X]

Drums

Slow

Brushes
